



Ground Floor Plan

Scale 1:500



client
Brentwood Borough Council
 project
Hallsford Bridge Industrial Estate, Stondon Road
Ongar, Essex, CM5 9RB

title
Feasibility Study - Flats
 scale
 1:500@A4
 date
 Aug 2014
 drawn
 ADS
 job no.
1359 : 201
 rev.
 *

CHARTERED ARCHITECTS
 57 CROWN STREET
 BRENTWOOD, ESSEX, CM14 4BD
 tel: 01277 261293 fax: 01277 262624
 e-mail: office@traerclark.ltd.uk
 web : www.traerclark.ltd.uk



First Floor Plan

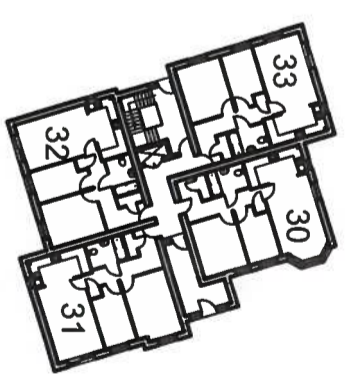

Second Floor Plan

